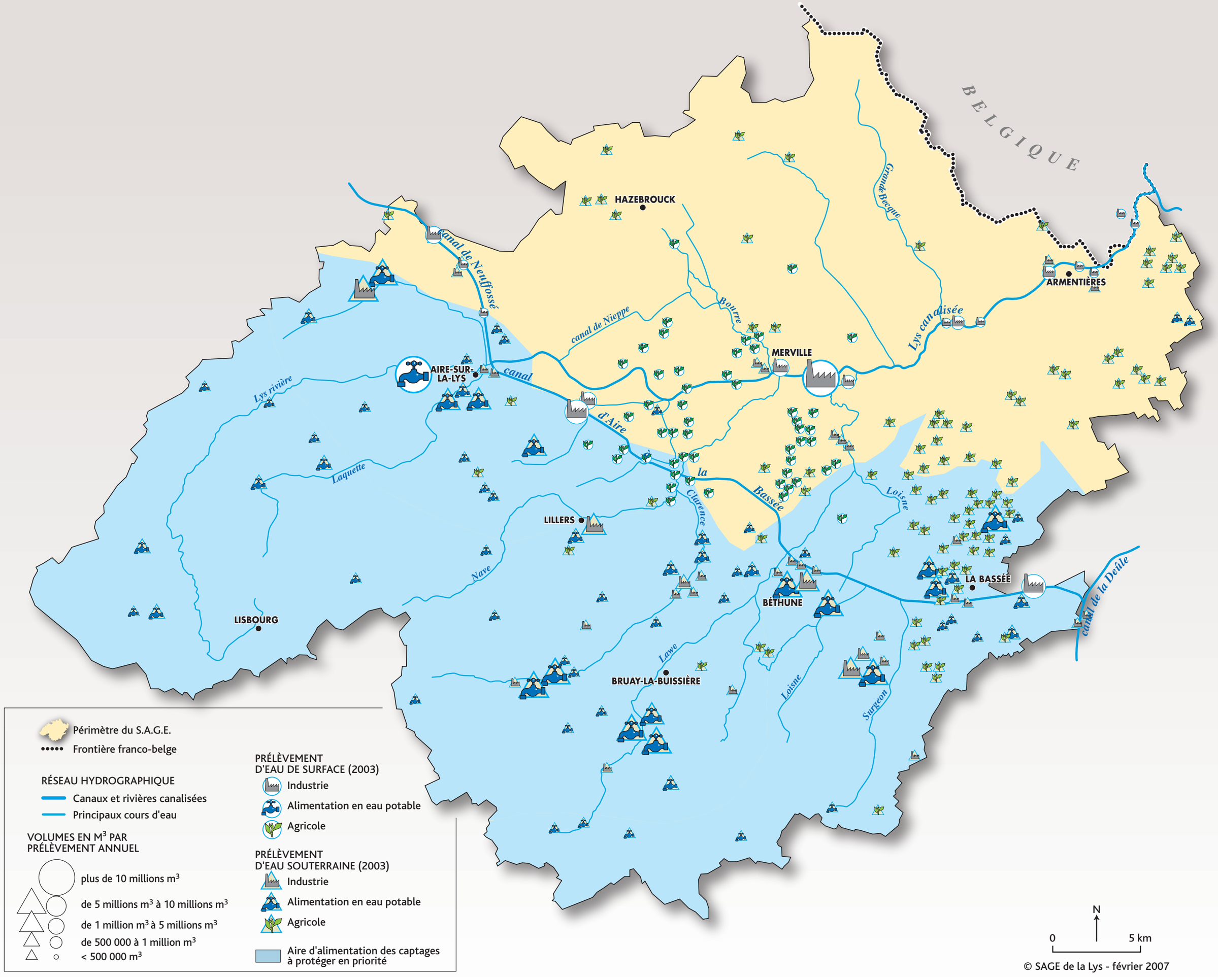

© SAGE de la Lys - février 2007